

PLAN OF STEPPED STONEMASONRY PROTECTION WORK TO EXISTING OPEN WELL

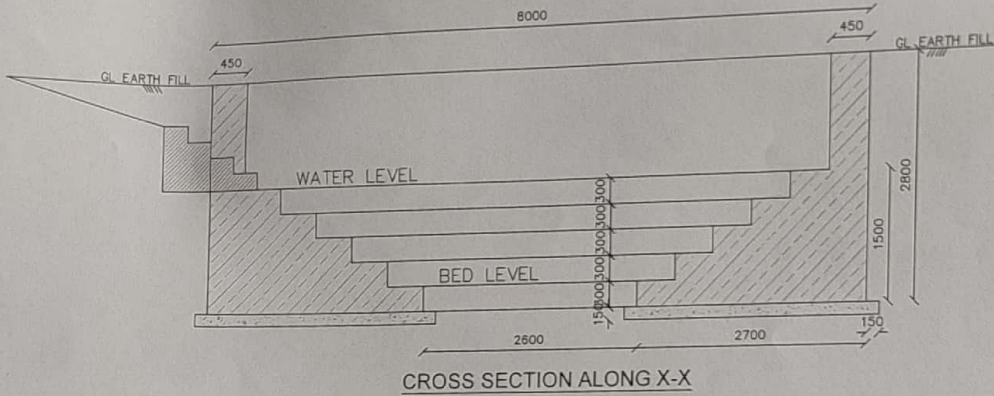

CROSS SECTION OF RETAINING WALL INFRONT OF TEMPLE

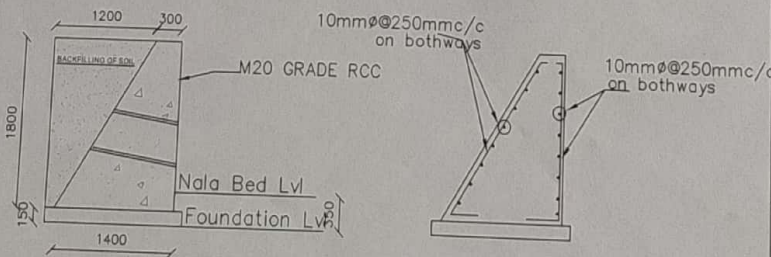

1) DRAWINGS NOT TO BE MEASURED, ONLY WRITTEN DIMENSIONS TO BE FOLLOWED

KARNATAKA NEERAVARI NIGAMA LIMITED
(A GOVT OF KARNATAKA UNDERTAKING)
BANGALORE-560001

Protection Wall and development works near Shankaranarayana Devasthanam, Avarse under Varahi Lift Canal Command Area.

DRAWING SHOWING DETAILS PROTECTION WALL TO OPEN WELL AND CROSS-SECTION OF RETAINING WALL

ASSISTANT EXECUTIVE ENGINEER
KNNL,V.P.SUB DIVISION NO:1
SIDDAPURA, UDUPI DISTRICT

EXECUTIVE ENGINEER
KNNL, V.P. DIVISION
SIDDAPURA, UDUPI DISTRI

SUPERINTENDING ENGINEER
KNNL V.P CIRCLE
SIDDAPURA, UDUPI DISTRICT